

Charlie Knight's nerves ?

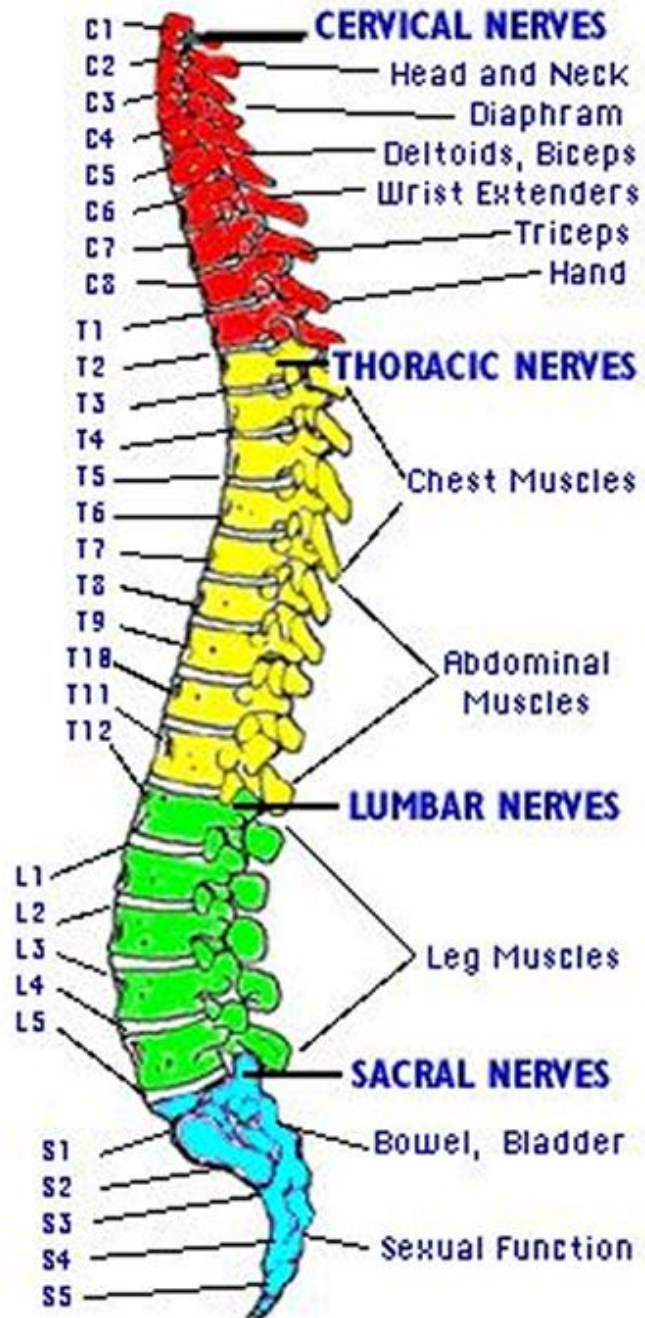

Maybe there is damage to T1 as my Hands tingle and could I have redamaged L1 when I fell Nov. 14 as that seems to also effect the leg muscles. I had strong legs before the fall, now they are like water.

Source of image on right: http://www.spinal-cord.org/images/spinal_map.jpg
 and the nerve patter on the left from http://my.clevelandclinic.org/disorders/radiculopathy/hic_pinched_nerves.aspx

